

# em4

## Hyperion X5

3D/2D CEPH imaging system





# Hyperion X5.

# Continuous innovation.

Today, the smallest 3D/2D suspended system in the world evolves to integrate cephalometric examinations as an extra option. Innovative design, flexibility and user-friendliness. Out of our experience comes the best solution for every dentist.



Out of our experience comes the best solution for every dentist.  
A unique, easy to install and use imaging system

### **BUILT AROUND YOUR NEEDS**

Hyperion X5 is an advanced, fast, simple imaging system that minimises X-ray doses and maximises image quality.

### **VERSATILE DIAGNOSTICS**

Cutting-edge high definition 3D technology and fast-scan 2D MultiPAN. Maximum results with minimum times and low X-ray doses.

### **ALWAYS BY YOUR SIDE**

Maximising performance and simplicity of use. Hyperion X5 simplifies your work thanks to extremely fast scans.



# BUILT AROUND YOUR NEEDS

Hyperion X5 is an advanced, fast, simple imaging system that minimises X-ray doses and maximises image quality.

- **3D/2D CEPH AIRgonomics**  
All you need is a wall.
- **Compact&Light**  
Complete, accurate and fast 3D/2D diagnoses, all in one device.
- **Plug&Play**  
iPad Apps available for wireless control and image display. Settings, start and image capture - all at your fingertips.
- **Mini Budget**  
Contained installation costs and times.  
The outstanding quality of the materials means minimum maintenance, ensuring maximum reliability.





## 3D/2D AIRgonomics



The world's smallest suspended imaging system. Light and compact like an intraoral X-ray unit, offering an extensive range of possibilities.

All you need is a wall!

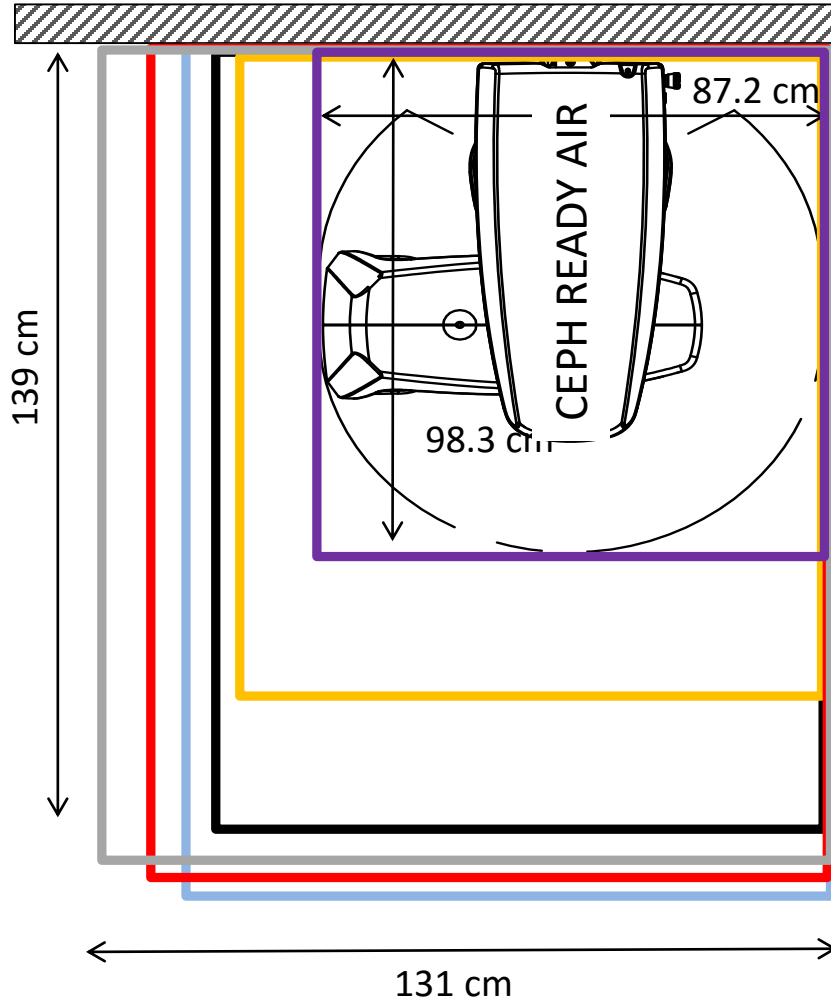

## Compact&Light

Complete, accurate and fast 3D/2D diagnoses, all in one device.



### • All you need is a wall

A refined, clean, essential, ultra-compact design. Hyperion X5 is world's smallest imaging system and can be installed in any practice: all you need is a wall!

- Compact design
- Wall-mounted
- Easy installation



- |              |                |
|--------------|----------------|
| • MYRAY      | Hyperion X5 3D |
| • CARESTREAM | CS 8100        |
| • PLANMECA   | ProMax Classic |
| • VATECH     | PaX i 3D Smart |
| • SIRONA     | XG 3D          |
| • MYRAY      | Hyperion X9 3D |

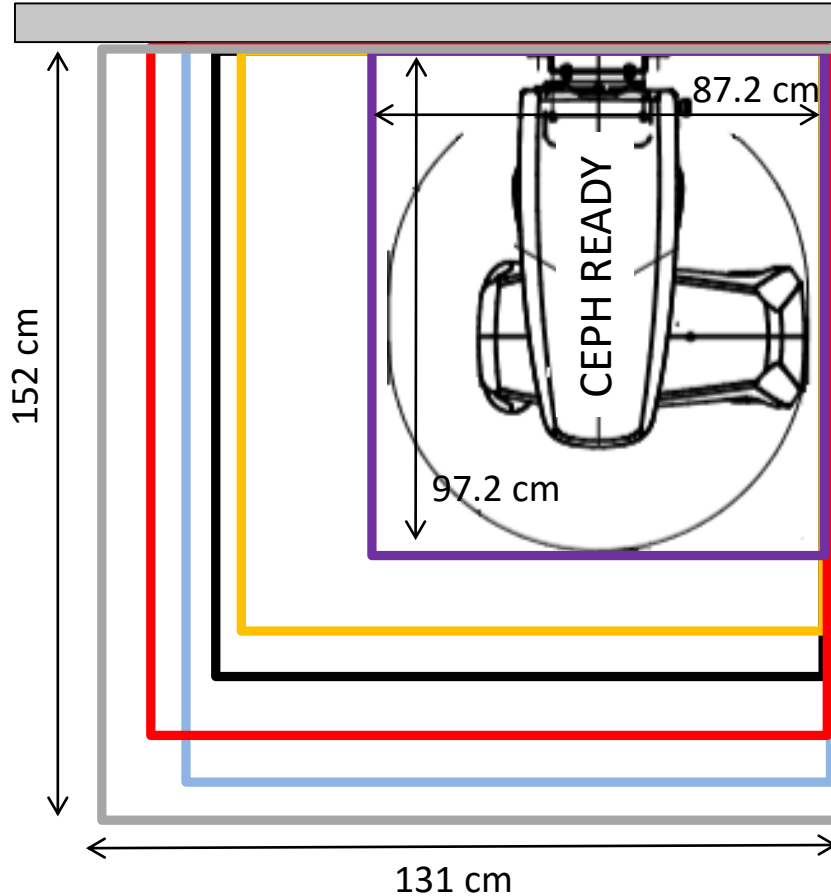

## Compact&Light

Complete, accurate and fast 3D/2D diagnoses, all in one device.

- All you need is a wall

A refined, clean, essential, ultra-compact design. Hyperion X5 is world's smallest imaging system and can be installed in any practice: all you need is a wall!

- Compact design
- Wall-mounted
- Easy installation



- MYRAY | Hyperion X5 3D
- CARESTREAM | CS 8100
- PLANMECA | ProMax Classic
- VATECH | PaX i 3D Smart
- SIRONA | XG 3D
- MYRAY | Hyperion X9 3D

# Compact&Light

Complete, accurate and fast 3D/2D diagnoses, all in one device.

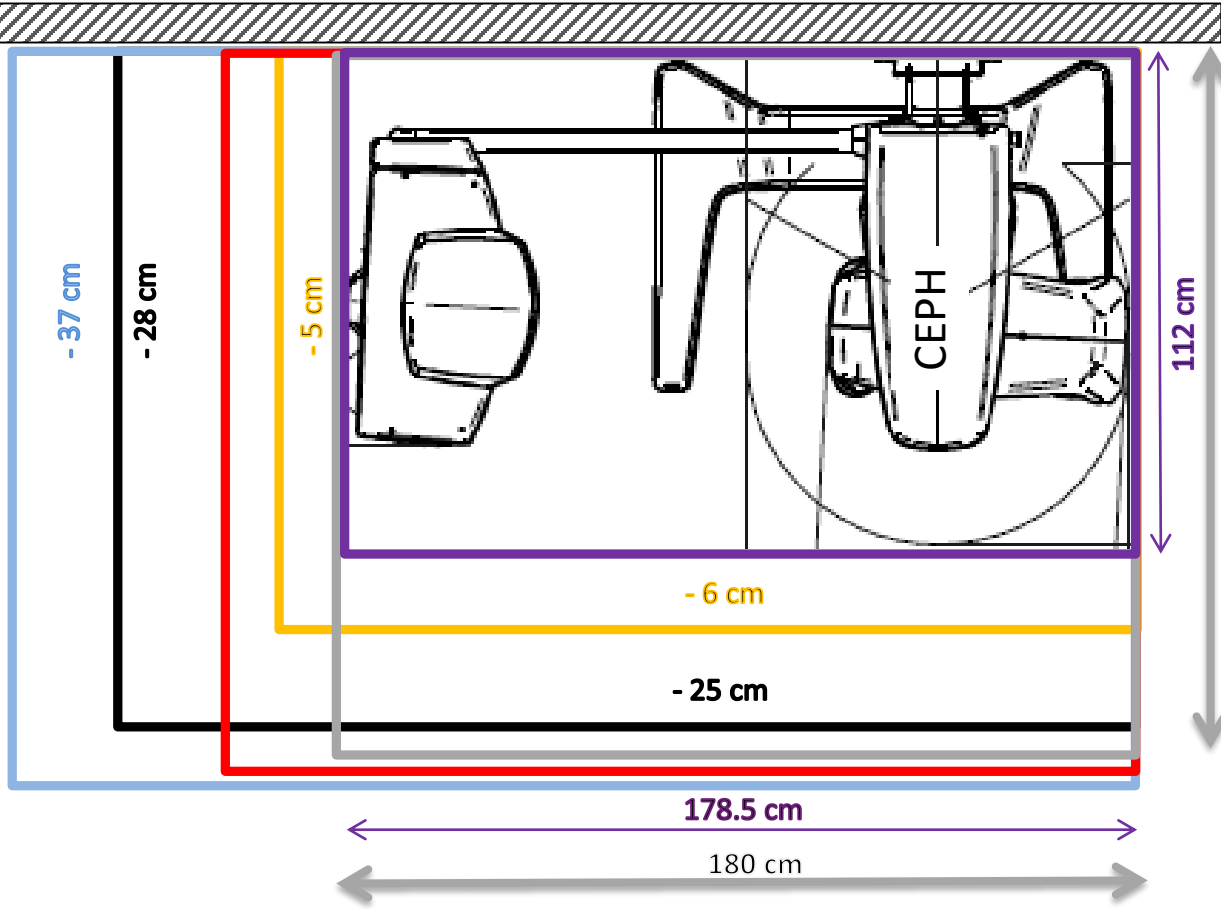

- MYRAY | Hyperion X5 3D
- CARESTREAM | CS 8100SC 3D
- PLANMECA | ProMax Classic
- VATECH | PaX i 3D Smart
- SIRONA | XG 3D
- MYRAY | Hyperion X9 3D

- Ultra Compact  
A refined, clean, essential,  
ultra-compact design.  
Hyperion X5 is world's smallest imaging  
system and easily adapts to any surgery:

- Compact design
- Easy installation



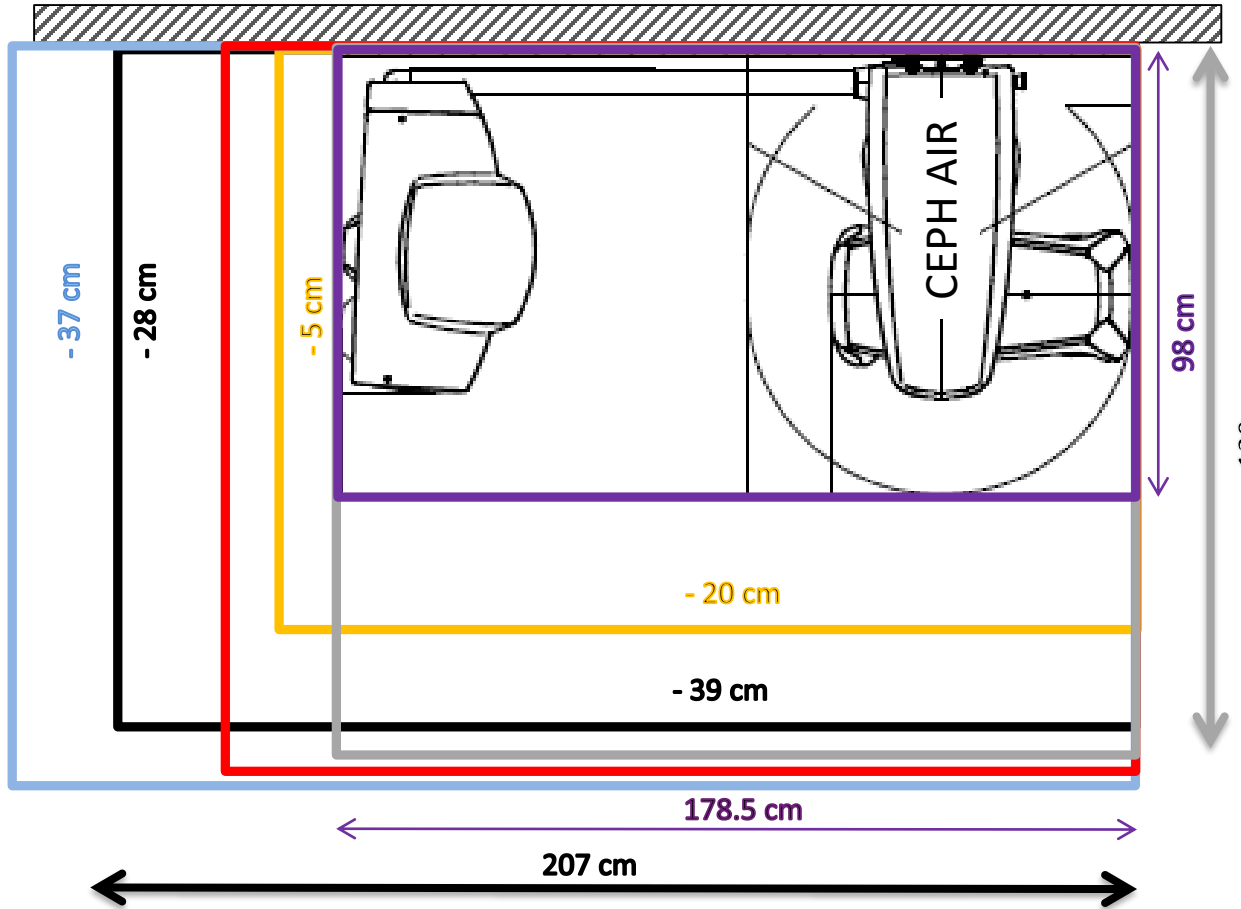

# Compact&Light

Complete, accurate and fast 3D/2D diagnoses, all in one device.



- All you need is a wall  
A refined, clean, essential, ultra-compact design. Hyperion X5 is world's smallest imaging system and can be installed in any practice: all you need is a wall!
- Compact design
- Easy installation

• MYRAY	Hyperion X5 3D
• CARESTREAM	CS 8100SC 3D
• PLANMECA	ProMax Classic
• VATECH	PaX i 3D Smart
• SIRONA	XG 3D
• MYRAY	Hyperion X9 3D



## Plug&Play

Applications available for iPad to provide Wi-Fi remote control and fast diagnostics. Settings, start and image capture - all at your fingertips.

- **Instantaneous use**  
**Simple ONE TOUCH work flow.**  
Ultra-fast ECO FRIENDLY service cycle.
- **Single-sensor 3D/2D device**  
Immediately-ready single-sensor image.
- **Virtual Control Panel**  
Remote control interface (PC and APP) with simple, intuitive single 3D/2D work flow
- **Real-Time Diagnostics**  
Shorter diagnosis and treatment times

# Plug&Play

Teleradiography (Ceph) - 3D machine

Automatic roto-transfer of the 3D-PAN sensor block with secondary CEPH collimator



# Plug&Play

Teleradiography (Ceph) - 2D machine

Relocatable PAN-CEPH sensor with secondary ceph collimator integrated in the rotating arch



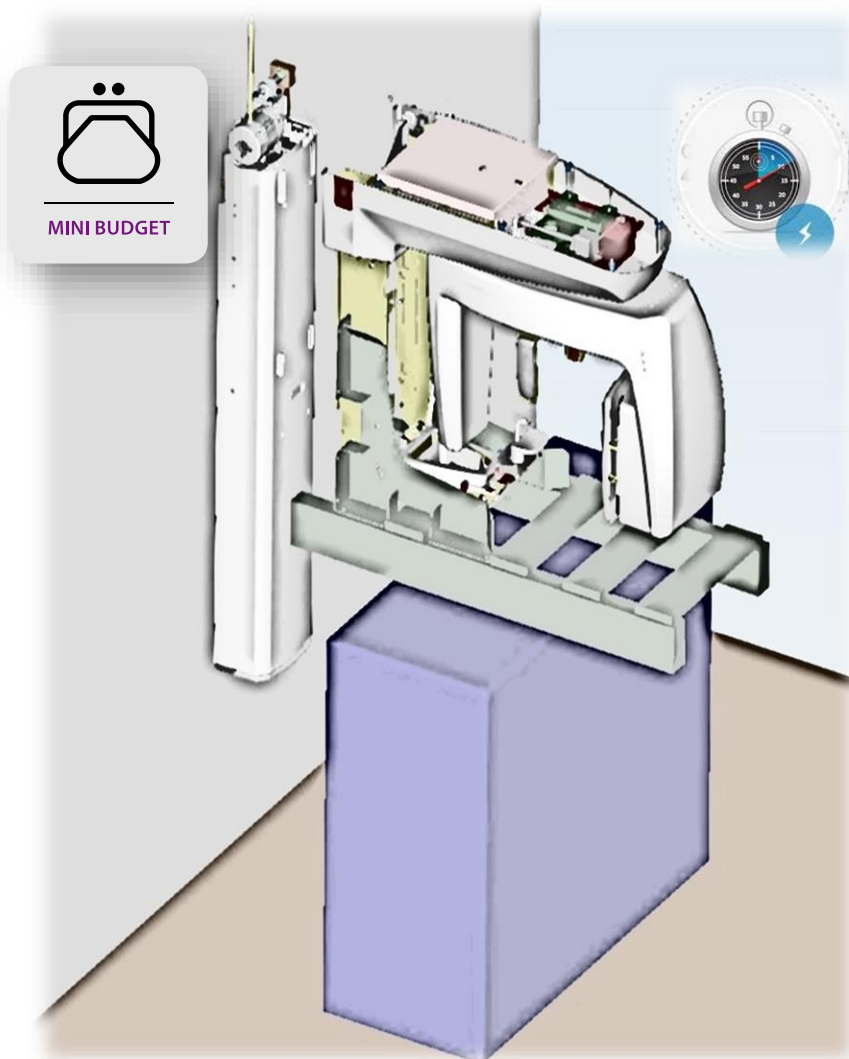

## Mini Budget

Contained installation and calibration costs/times. The outstanding quality of the materials means minimum maintenance, ensuring maximum reliability.

- **Contained costs and times**
  - Easy installation
  - Fast training
  - Minimum maintenance
- **Long-lasting reliability**  
**Simple, high quality electro-mechanical systems** Easy assistance, also available remotely.

# VERSATILE DIAGNOSTICS

Cutting-edge high definition 3D technology, 2D MultiPAN with fast scan and Full CEPH. Maximum results with minimum times and low X-ray doses.

- 2D exam: complete PAN solution from DENT to SIN and ATM
- 3D MultiFOV for maxillary and dental sinuses, high resolution assessment
- NEW CEPH, all the diagnostic potential you need.
- iRYS, all-in-one 2D and 3D scan software, all the dental diagnostic potential you need. PERFECT DIAGNOSTIC POWER

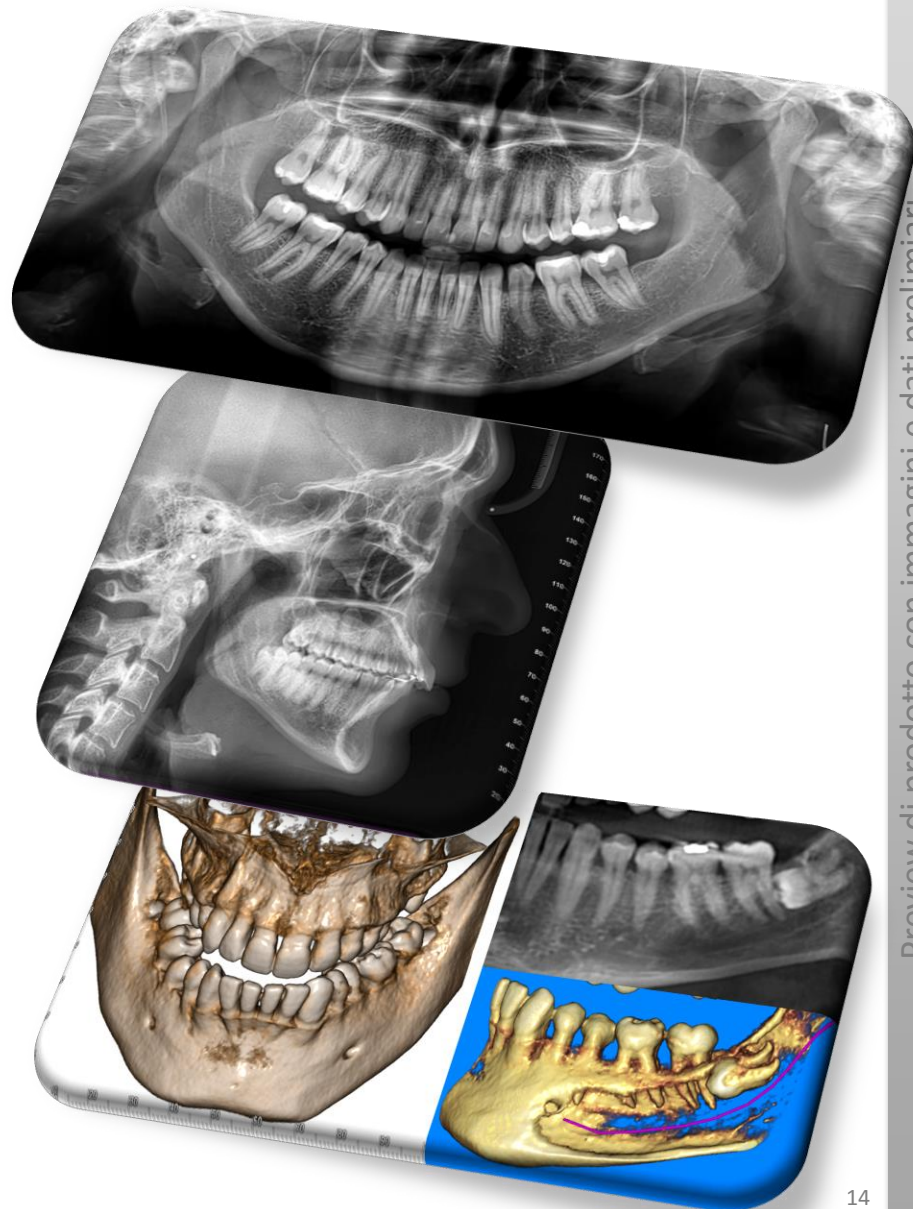

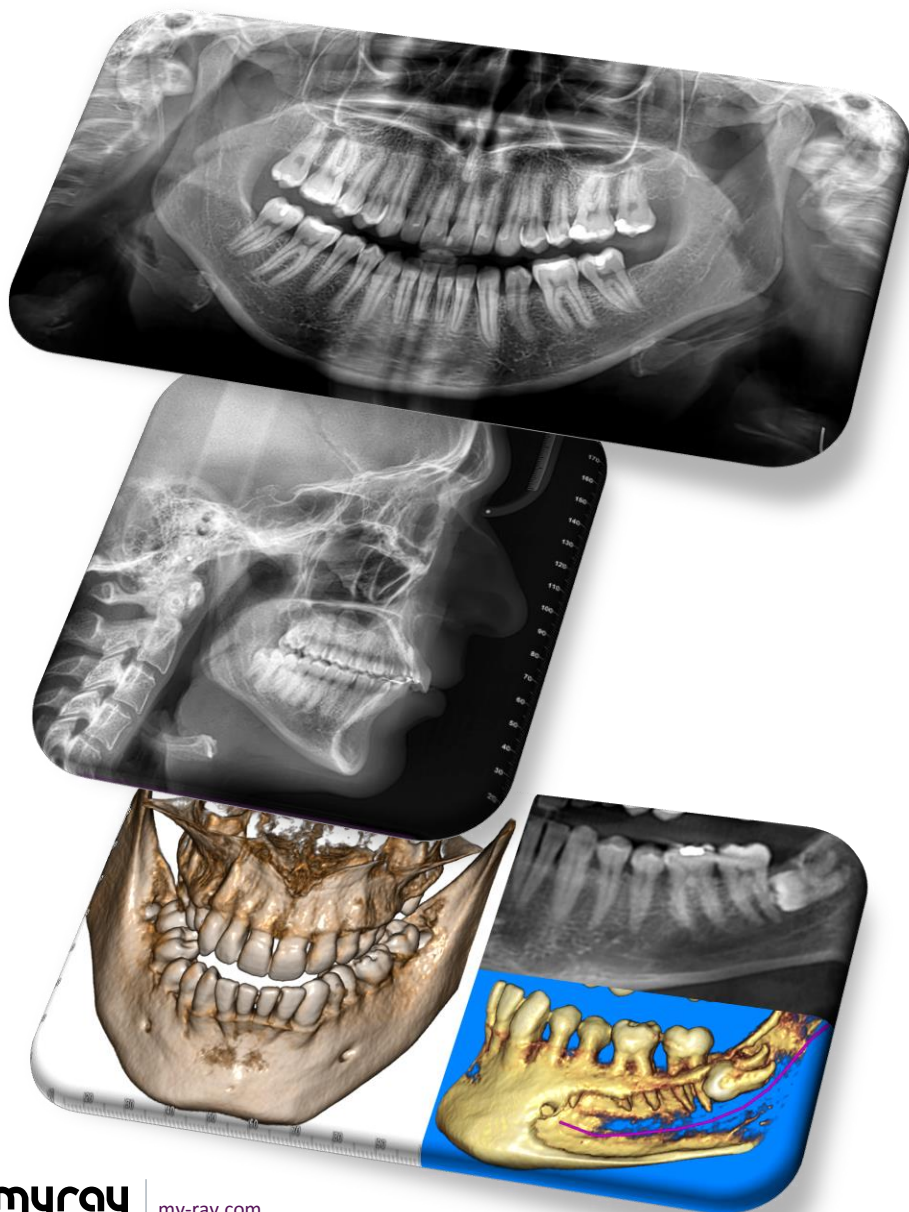

## From 2D to 3D, all the diagnostic potential you need.

- 2D diagnosis: PAN - SIN - ATM
- CEPH diagnosis (TeleCranio, Carpo)
- MultiFOV 3D diagnosis DENT & SIN

## 2D exams

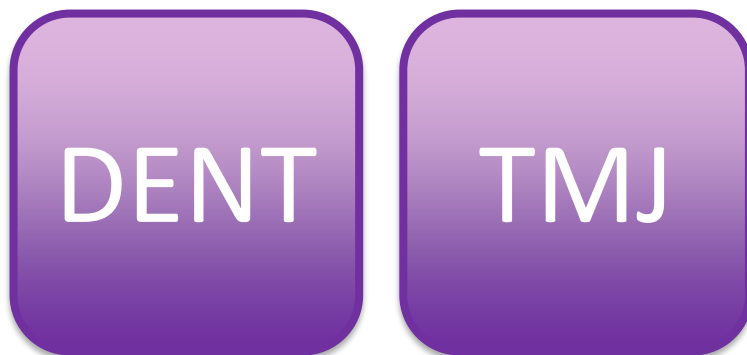
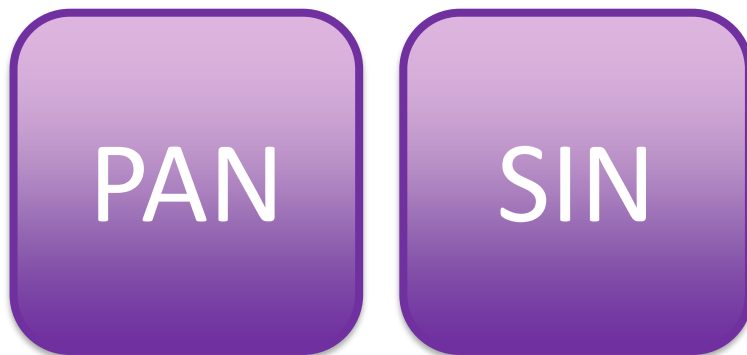

All the diagnostic features you need, with just one touch. Accurate diagnoses for different requirements, from adults to children, essential programmes that meet your needs in just a few simple steps.

Up to **25** diagnostic programmes

- **Focus-Free** panoramic (just one touch)
- PAN Ortho
- Quick PAN (low dose)
- MultiPAN function
- Dentition and Bitewing (limited area)
- Temporomandibular joints (PA and LL)
- Maxillary Sinuses (frontal and lateral)





## 2D MultiFOV



Vertical collimation can be varied according to the diagnostic investigation, reducing patient X-ray exposure. Useful for paediatric examinations or basic dental analysis.

## 2D - PAN examinations

### FOCUS-FREE PANORAMIC

Panoramic capture programmes with exposure calibrated according to patient build (**MRT**) to adapt X-ray doses accordingly.

#### ADULT



#### CHILD



- QuickPAN or standard exposure
- Complete or partial analysis

## 2D - PAN examinations

PAN STANDARD vs ORTHO



**PAN STANDARD**

12.3 s (estimate 9.5  $\mu$ s)



**PAN ORTHO**

13.7 s (estimate 10.7  $\mu$ s)

**NEW**

Improved PAN images with avoidance of teeth overlap

# 2D - PAN examinations

PAN ORTHO

Panoramic with optimised interproximal projection for improved periodontal control

NEW



# 2D - PAN examinations

MultiPAN – FOCUS FREE

Focal trough selection. 5 layers with different focusing.

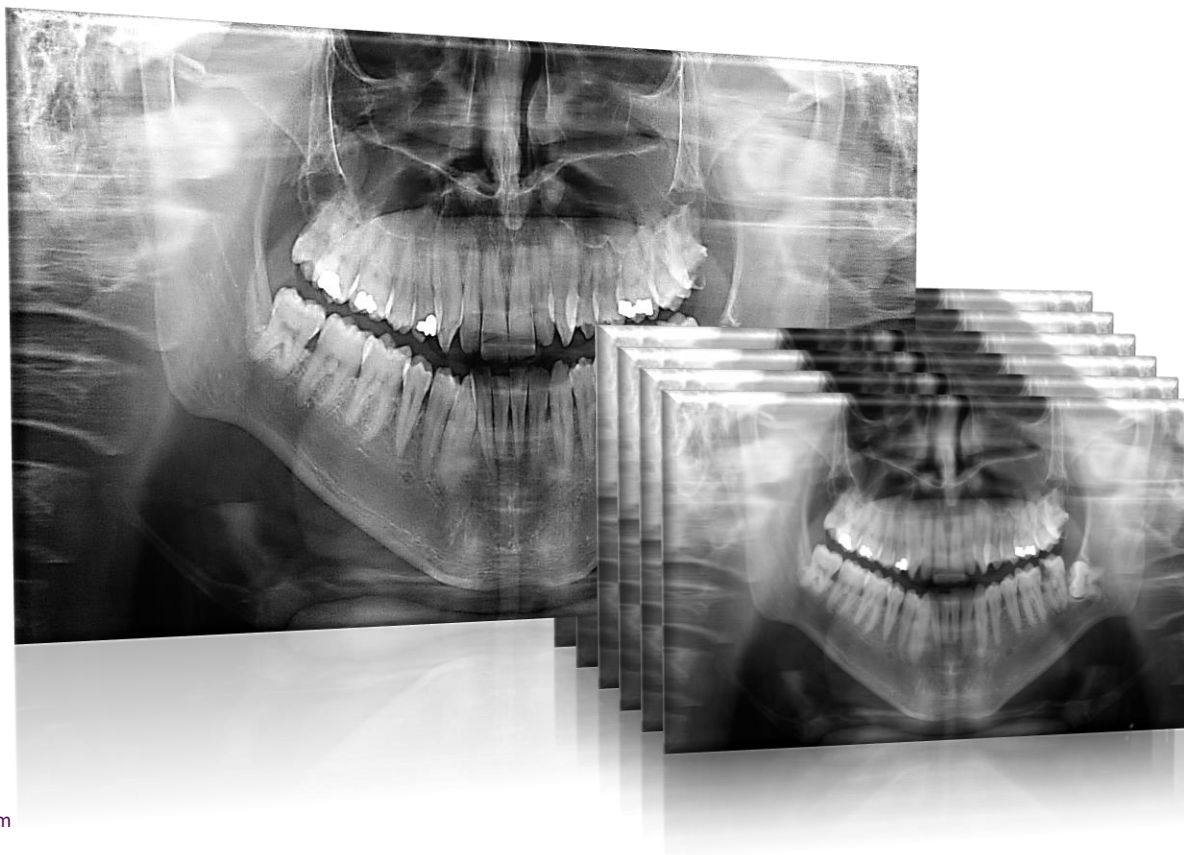

# 2D - PAN examinations



## MultiPAN – Multi Vision

Multi-image analysis (single scan) for advanced, more accurate diagnoses in every circumstance (e.g. complex morphology)

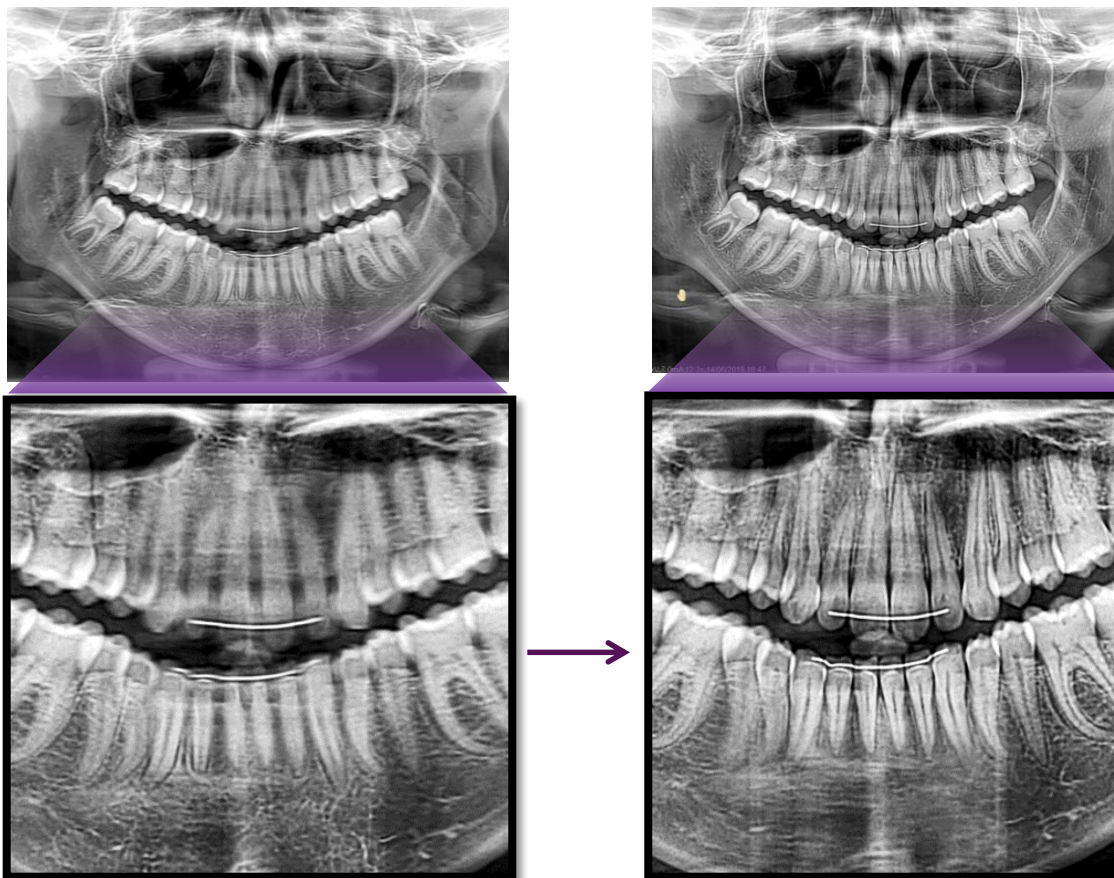

# 2D exams

## QUICK PAN

- Ultra Fast scan 6.8 s
- Effective dose  $\sim 5 \mu\text{Sv}$



## 2D - DENT examinations

### BITEWING

More comfortable, less intrusive extraoral scan for patients unable to tolerate intraoral bitewings.

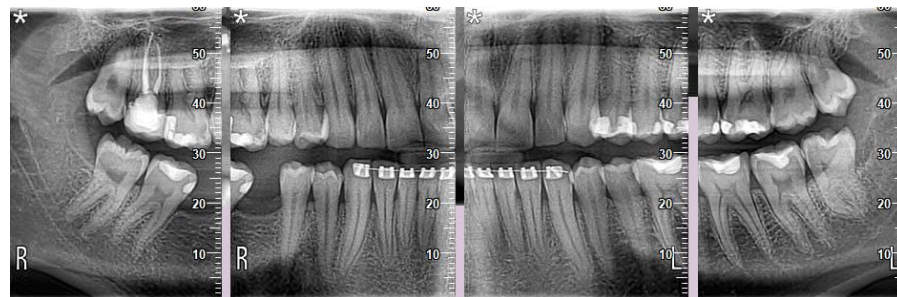

### DENTITION

Study of dentition with optimised interproximal projection for improved periodontal control and reduced collimation.

- Increased orthogonality
- Vertical collimation





## 2D - TMJ examinations

### TEMPOROMANDIBULAR JOINTS

Simpler assessment of the temporomandibular situation thanks to latero-lateral or antero-posterior images.

- Mouth open or closed
- Sagittal and Coronal

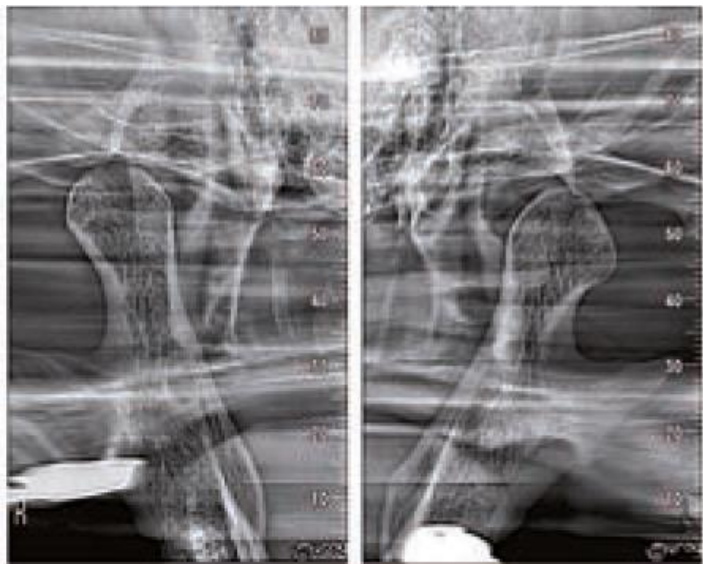

Hyperion X5, TMJ case 2 - 174.5mGycm² 78.0kV 7.0mA 13.8s 3/4 22/06/2015 17:29 (T)

Hyperion X5, TMJ case 2 - 174.5mGycm² 78.0kV 7.0mA 13.8s 4/4 22/06/2015 17:29 (T)

# 2D - SIN examinations

## MAXILLARY SINUSES

Characterised by a special image layer that provides X-ray images in which the maxillary sinuses are clearly visible.

- Frontal
- Lateral

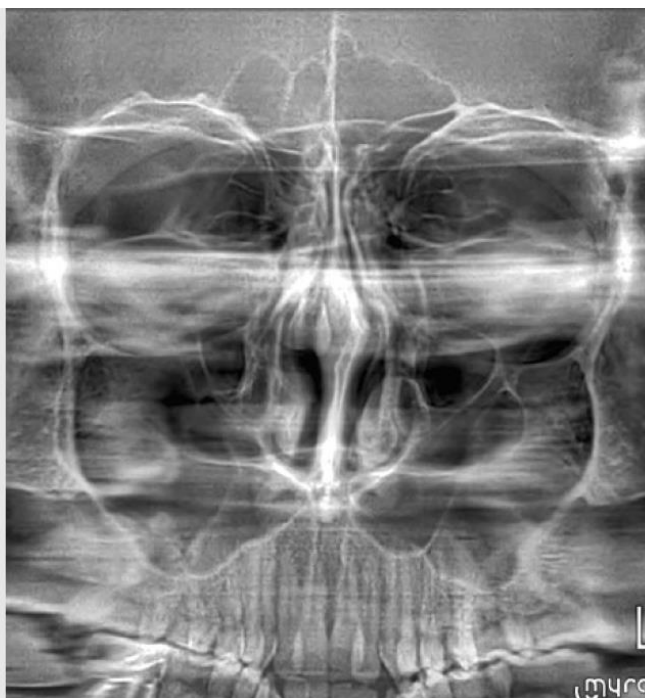
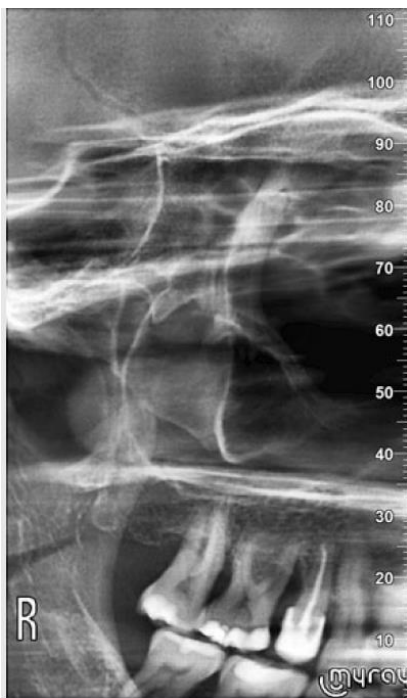



## CEPH examinations

Optimisation from every angle, minimum bulk, maximum comfort for every diagnostic need.

### 8 diagnostic programs

- LL, AP-PA and full head SMV
- fast CEPH LL (low dose)
- Carpal teleradiography

NEW



21 cm

29 cm

## Full CEPH



Optimisation from every angle,  
minimum bulk, maximum comfort for  
every diagnostic need

- Highest quality and low dose
- Fast, high definition scan
- Advanced image filters

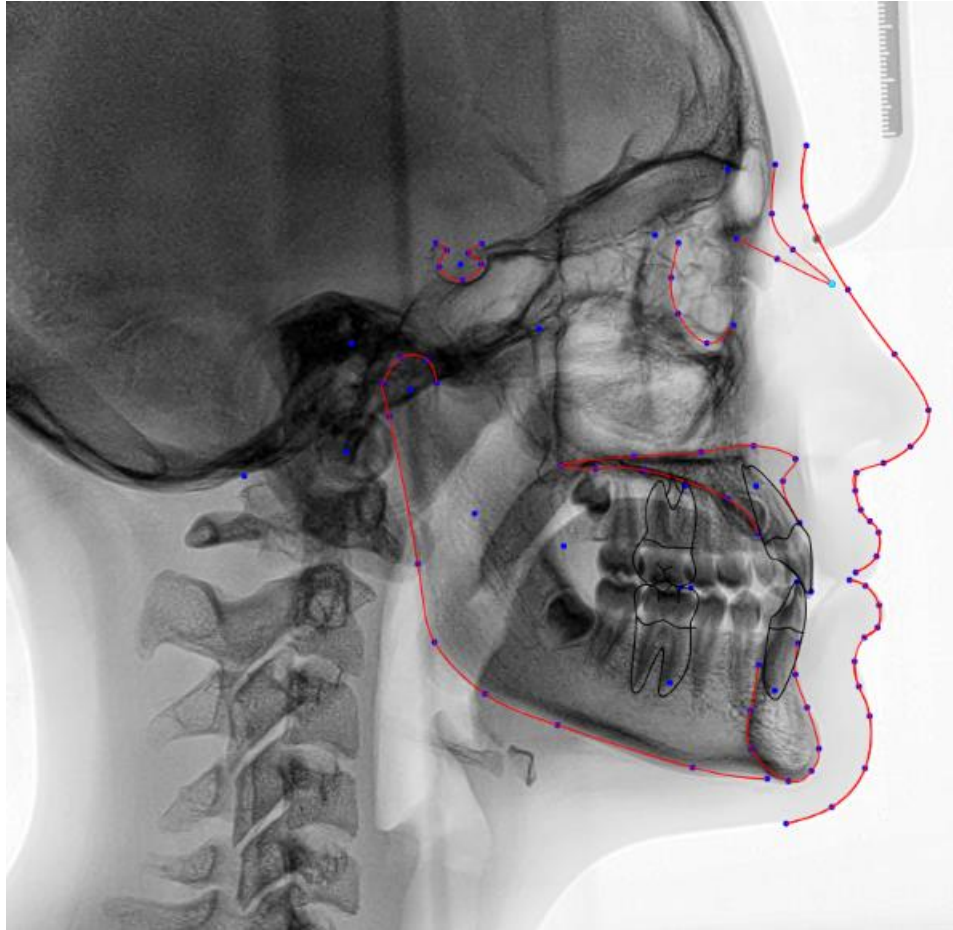

## CEPH-X (Artificial Intelligence)

Automatic cephalometric trace tool with AI

- Over 100 generic analyses + personalised analysis
- The trusted tool of millions of dentists
- On-line software (no need for installation or maintenance)
- Support from a team of specialists
- Cloud storage: easy medical-legal compliant sharing
- Accessible from mobile or desktop devices
- Maximum office productivity and efficiency
- Reliable cephalometric images

# CEPHX

Online Cephalometric Analysis & Tracing

<https://myray.cephx.com/>

# TELERADIOGRAPHIC EXAMINATIONS



LL TELERADIOGRAPHY



AP or PA TELERADIOGRAPHY



SBV TELERADIOGRAPHY



CARPAL TELERADIOGRAPHY

DENT

SIN

MODEL

## Exam 3D

Capture every detail and expand your view into the third dimension. With 3D you can assess all points of diagnostic interest in their anatomic setting far more effectively than with traditional panoramic images.

Up to 70 3D diagnostic programmes

- 3D MultiFOV (intelligent collimation)
  - Complete/partial
- 3D Full DENT - 10 x 10 cm (native) FOV
  - Complete adult dentition with single scan
- 3D Full DENT - FOV 8 x 7 cm
  - Complete child dentition with low dose
- Simple 3D acquisition mode
  - Low dose (QUICK SCAN), regular, better quality (HD)
- Versatile 3D positioning
- 3D object scan support
  - Radiological guide, model ...

# 3D MultiFOV (adjustable collimation)

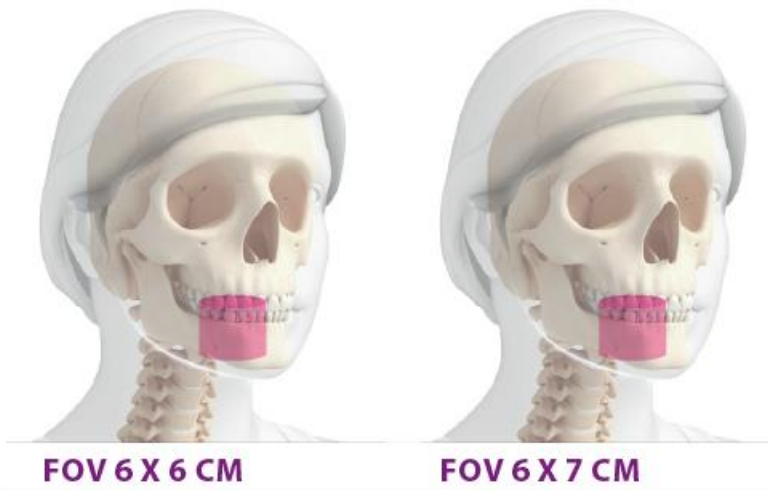



# Simple selection among three 3D examination protocols

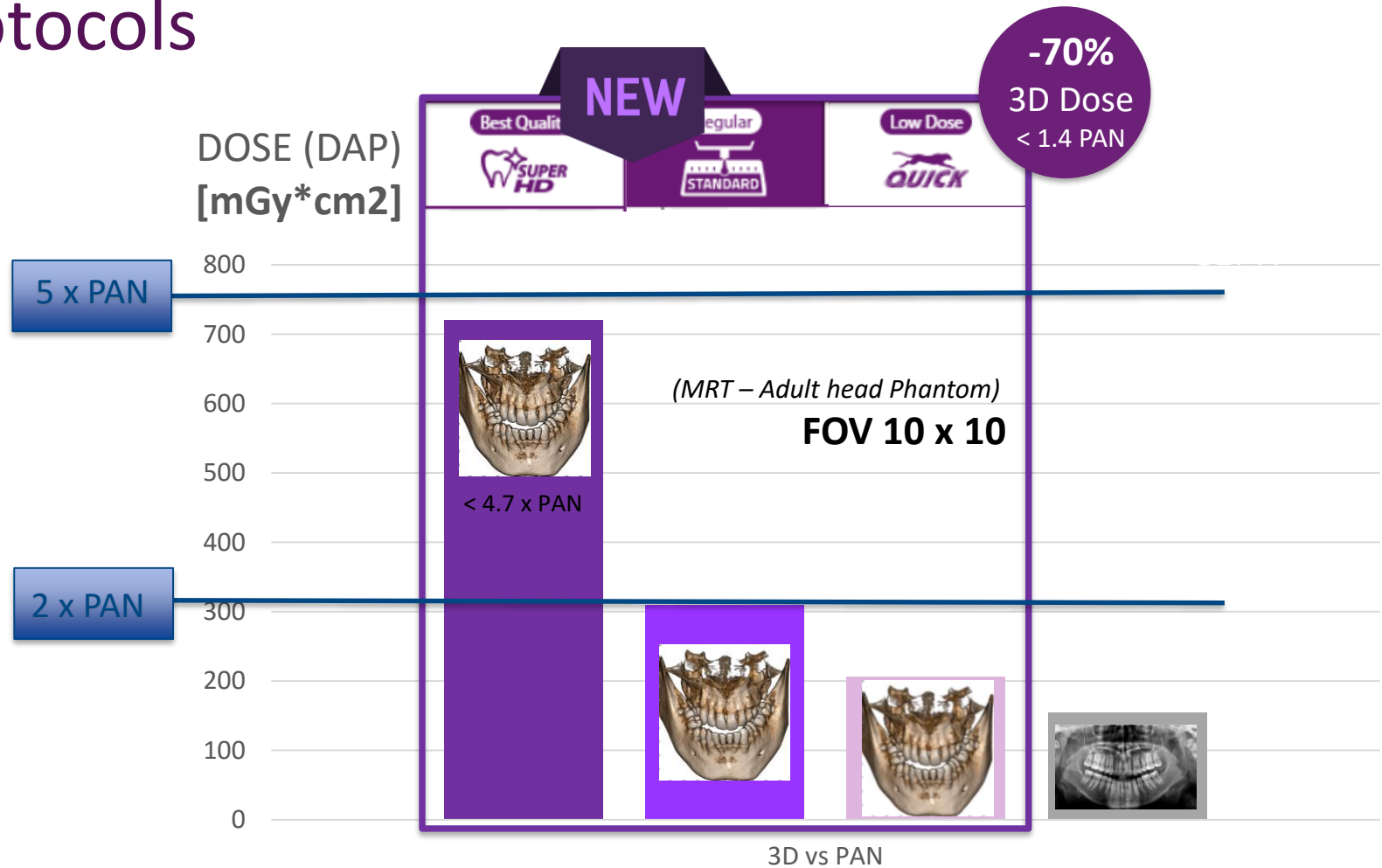

# 3D Full DENT - 10 x 10 cm (native) FOV

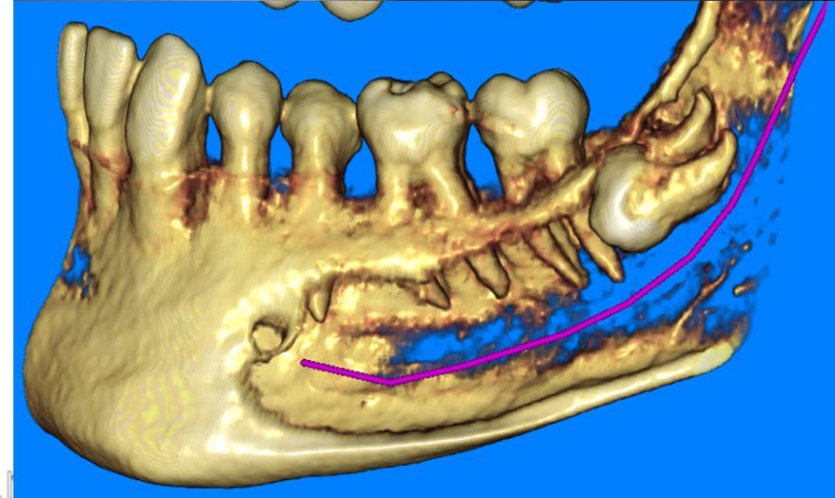
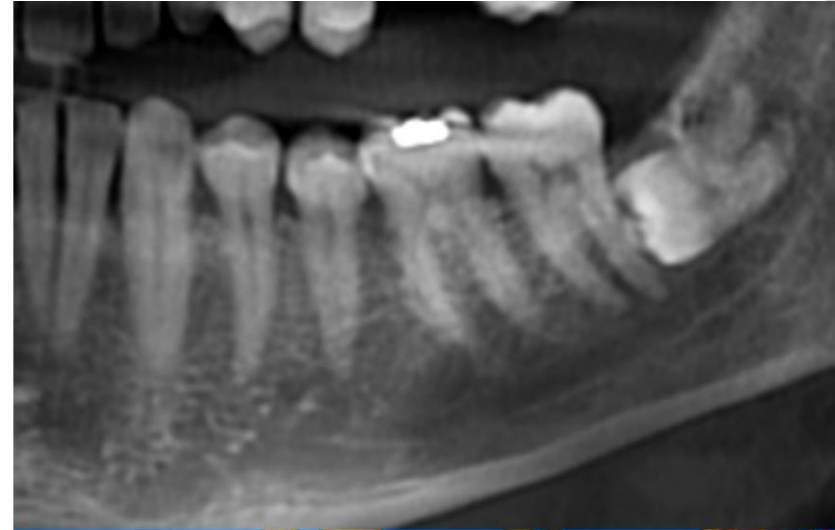

# 3D Full DENT - FOV 8 x 7 cm

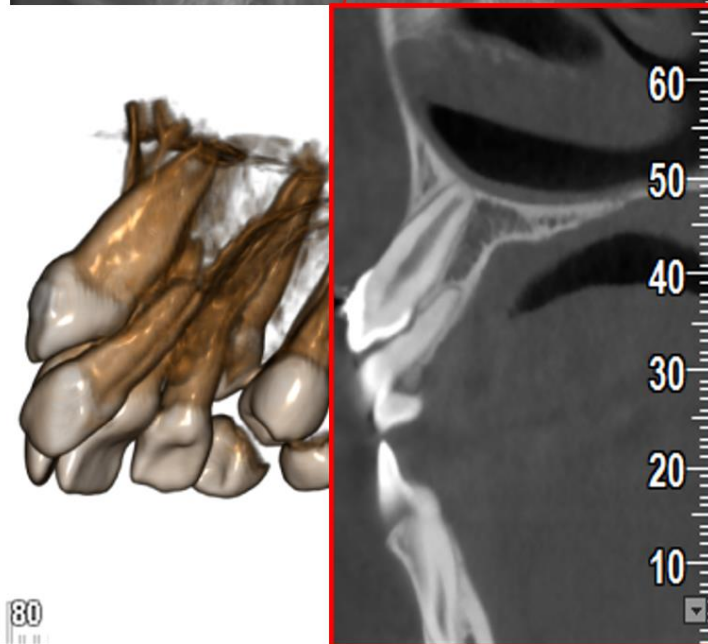
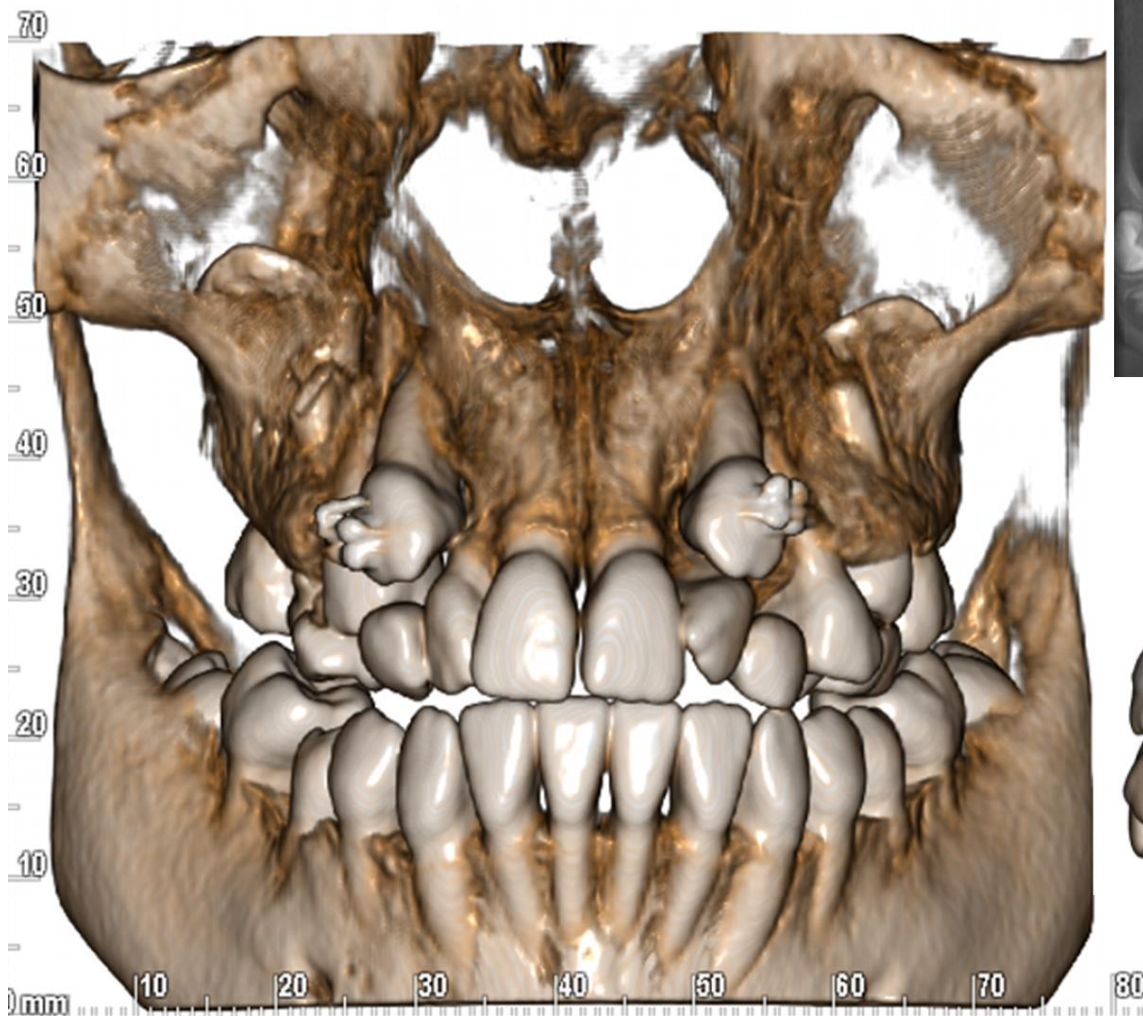

# Simple 3D acquisition mode (HD, STANDARD, QuickSCAN)

LOCAL ANALYSIS

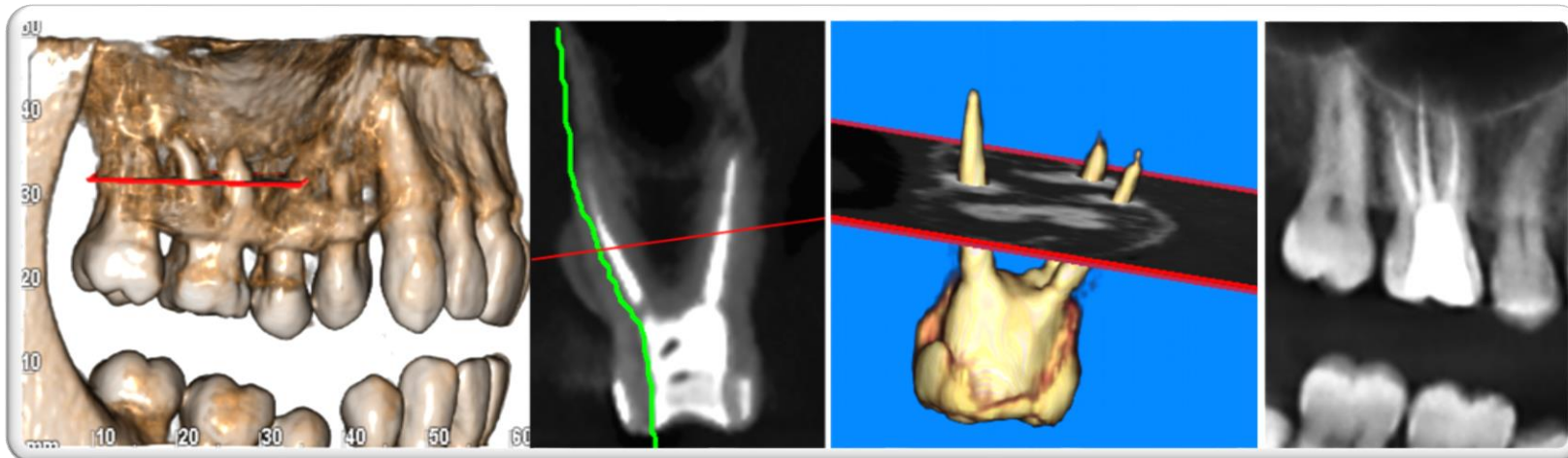

HD (BEST QUALITY) Endodontic analysis in HIGH DEFINITION: 80  $\mu$ m (16.8 s)

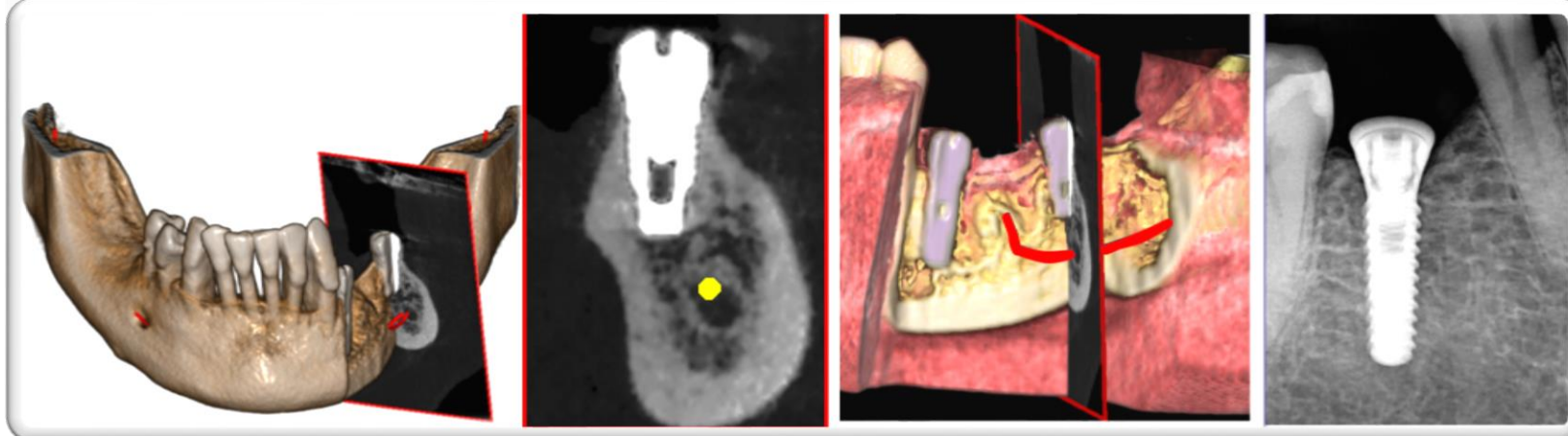

QuickSCAN (LOW DOSE) Post-op check in 6.6 s (160  $\mu$ m)

# Versatile positioning (high and low | left and right)

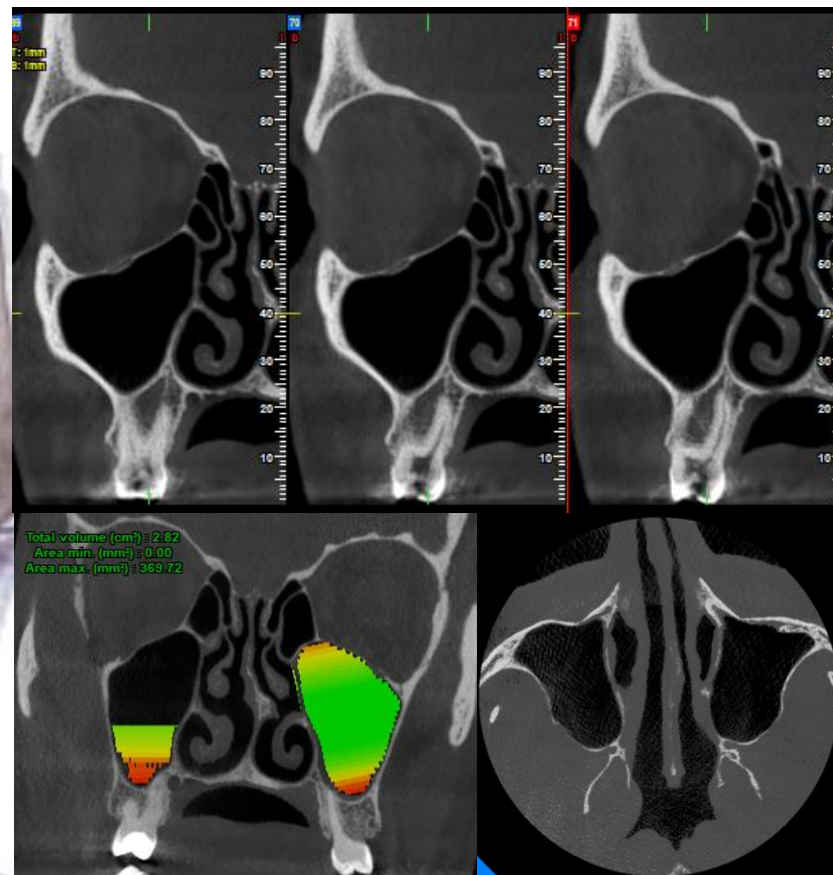
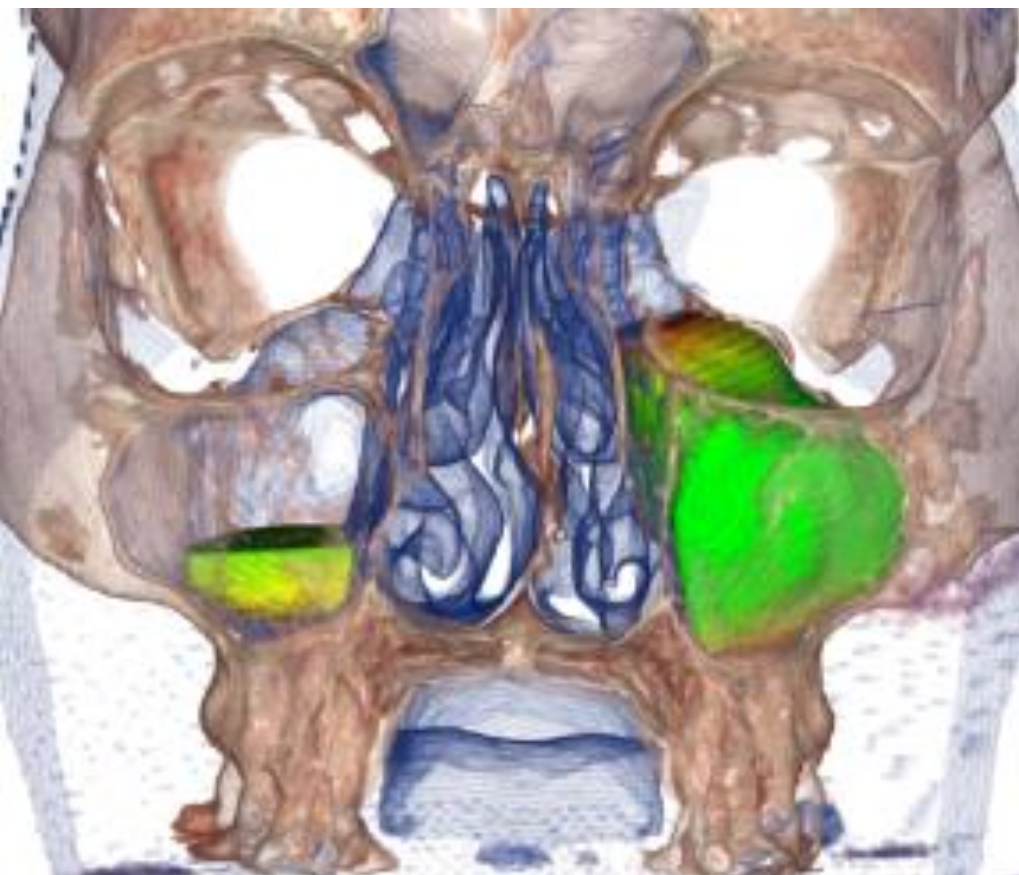



## Easy, precise patient alignment (3D)

- **3 laser GUIDES**  
Simple patient alignment.
- **Open view and wide mirror**  
Easy patient positioning. Improved patient experience.  
Easy access with 20° arch rotation
- **Servo-assisted technology**
- **Simple on-board controls**
- **Virtual control panel (with wizard)**

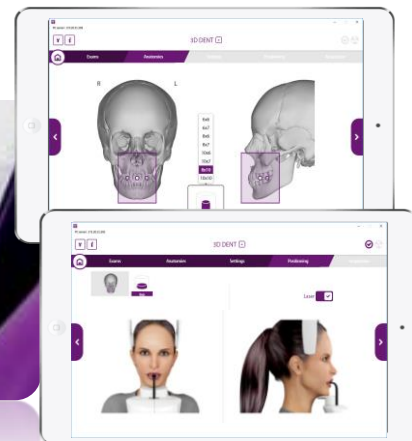



## Easy, precise patient alignment (CEPH)

- **Easy access**

The absence of the secondary collimator on the teleradiographic arm makes patient access easier and makes the examination easier and more comfortable.

- **Comfortable support for patients**

Comfortable silicone ear pads (autoclavable) make the patient experience a more comfortable one and boost hygiene.

- **Easy workflow**

Virtual control panel with wizard and simple on-machine controls

- **Carpal support**





## TOP CEPH



- Makes child positioning easier
- Reduces exposure
- Allows upper part of the skull to be displayed



## SIMPLE, VERSATILE POSITIONING

- Antero-Posterior or Postero-Anterior projections
- Submentovertex projections
- Waters AP/PA and reverse Towne projections





## Optimal patient stability

- Head support with up to 5 stable contact points, self-locking with comfortable pads
- Comfortable rigid (metal) handles enhance the patient's confidence



(Patented)

## Guaranteed image quality

- **MRT (Morphology Recognition Technology)**  
Automatically secure the recognition of the patient's morphology for a correct X-Ray exposure and an optimal image results.
- **2D Focus-Free with PiE (Panoramic Image Enhancer)**  
Perfect PAN in one-click: Best image focalization plus automatic filters.

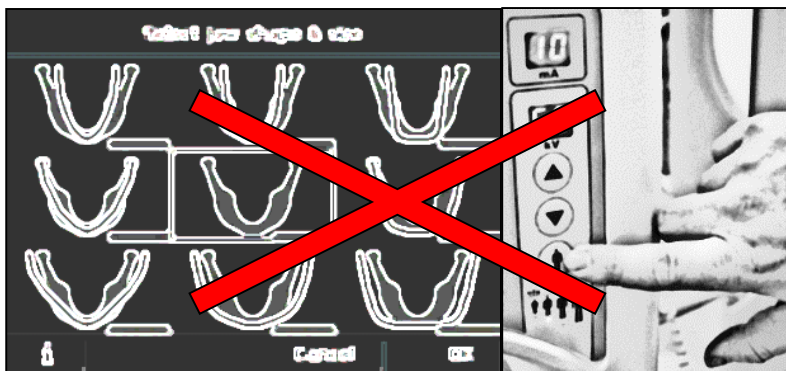



## Maximum connectivity

- Examination settings and diagnostics in the palm of your hand
- View everywhere
- Compatibility with other software systems

# View everywhere



- Ethernet connection
- CD/DVD with 2D/3D viewer
- DICOM 3.0 connectivity
- 1:1 print with report

# Compatibility with other software systems

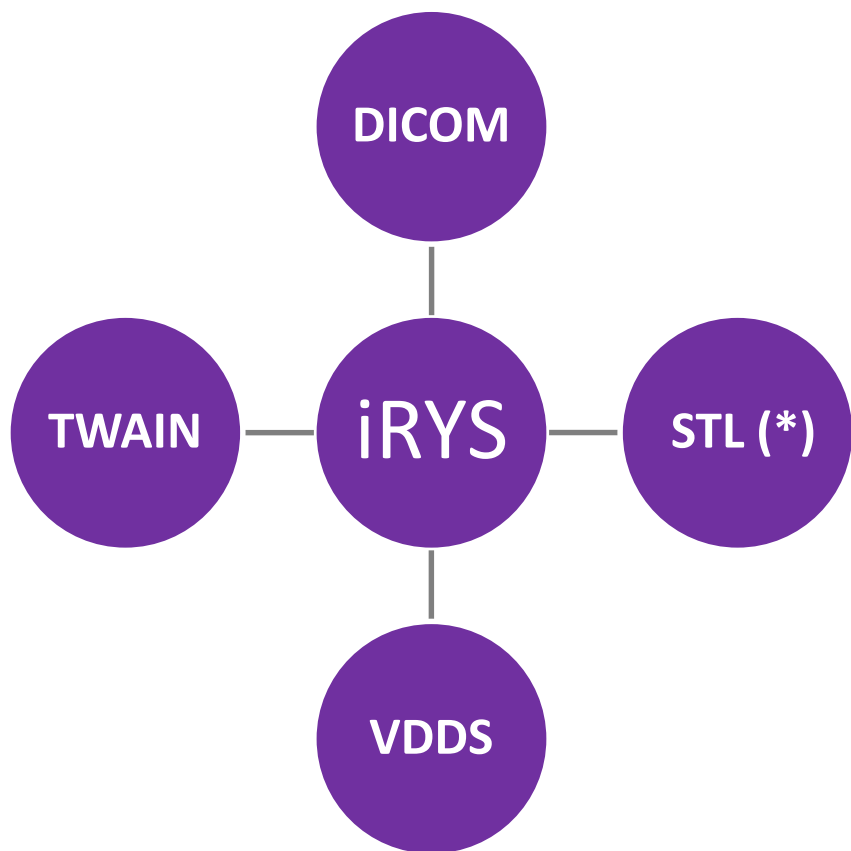

- DICOM 3.0 support
- Other software interfaces (VDDS; TWAIN)
- Implant surgery planning with surgical guide (NIP and RealGUIDE)
- STL interface for CAD (NIP and RealGUIDE)

# ALWAYS BY YOUR SIDE



EASY WORK

Improves clinical service quality, offering an immediate response to the problem via uninterrupted monitoring of the patient's condition during treatment. Smoother work flow, more relaxed patients.



FULL CONNECTIVITY

Connection to DICOM networks is ensured thanks to protocols available with iRYS that allow printing, storage, image retrieval and interfacing with booking lists.



PLUG&PLAY

Applications available for iPad to provide Wi-Fi remote control and fast diagnostics. Settings, start and image capture - all at your fingertips.



REMOTE ASSISTANCE

Software upgrades, problem solving and device diagnosis. Remote maintenance allows fast troubleshooting without interrupting work flows.

# Complete Range

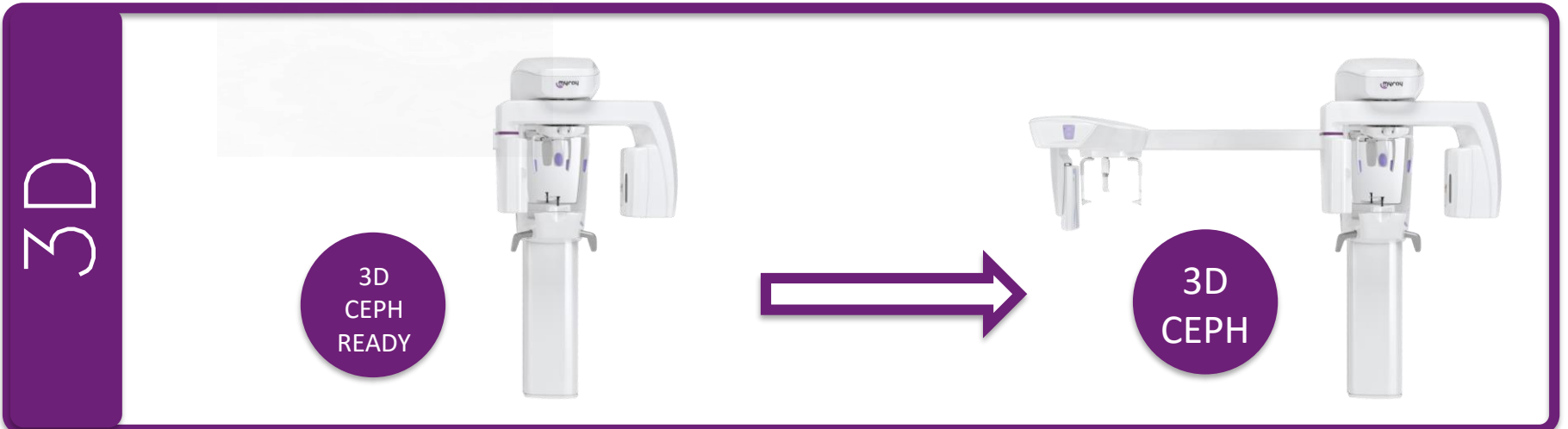



# Full Range – AIR & STANDARD

**2D**

Q4 2020  
2D PAN

AiR

2D CEPH READY

2D CEPH Upgrade

2D CEPH

AiR

March 2020

**3D**

March 2020

AiR

3D CEPH READY

3D CEPH Upgrade

3D CEPH

AiR

Q4 2019



[www.my-ray.com](http://www.my-ray.com)